

42 LOADING DOCKS

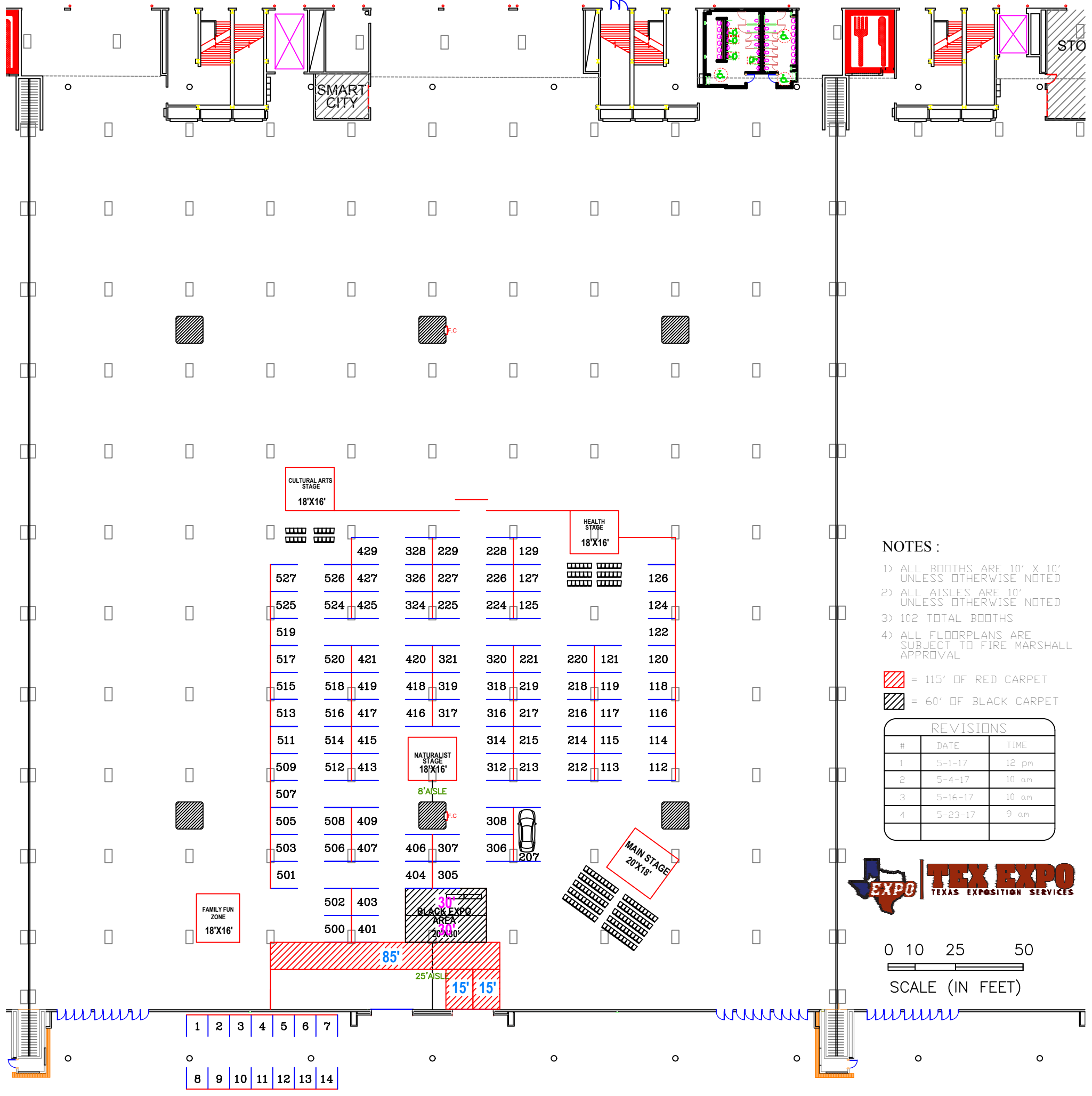

- NOTES :**
- 1) ALL BOOTHS ARE 10' X 10' UNLESS OTHERWISE NOTED
  - 2) ALL AISLES ARE 10' UNLESS OTHERWISE NOTED
  - 3) 102 TOTAL BOOTHS
  - 4) ALL FLOORPLANS ARE SUBJECT TO FIRE MARSHALL APPROVAL

= 115' OF RED CARPET  
 = 60' OF BLACK CARPET

REVISIONS		
#	DATE	TIME
1	5-1-17	12 pm
2	5-4-17	10 am
3	5-16-17	10 am
4	5-23-17	9 am

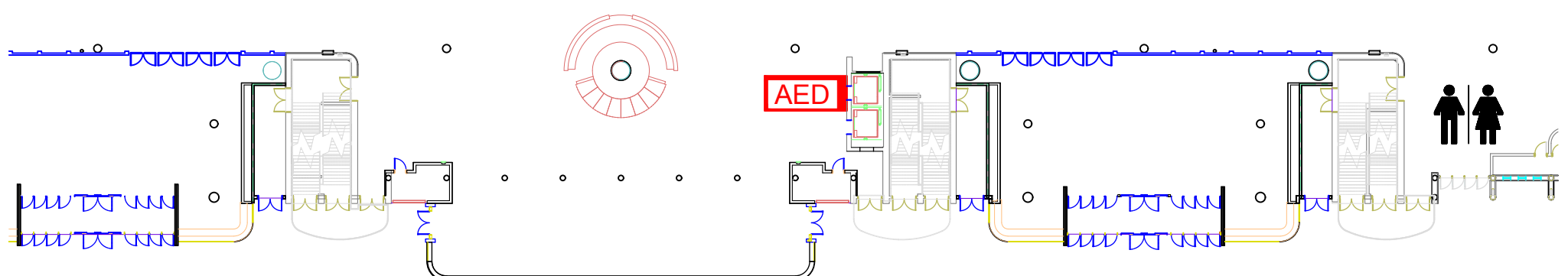
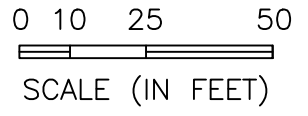

**TEXAS BLACK EXPO, INC.**  
**JUNE 10, 2017**  
**HALL C**  
**GRB CONVENTION CENTER**